

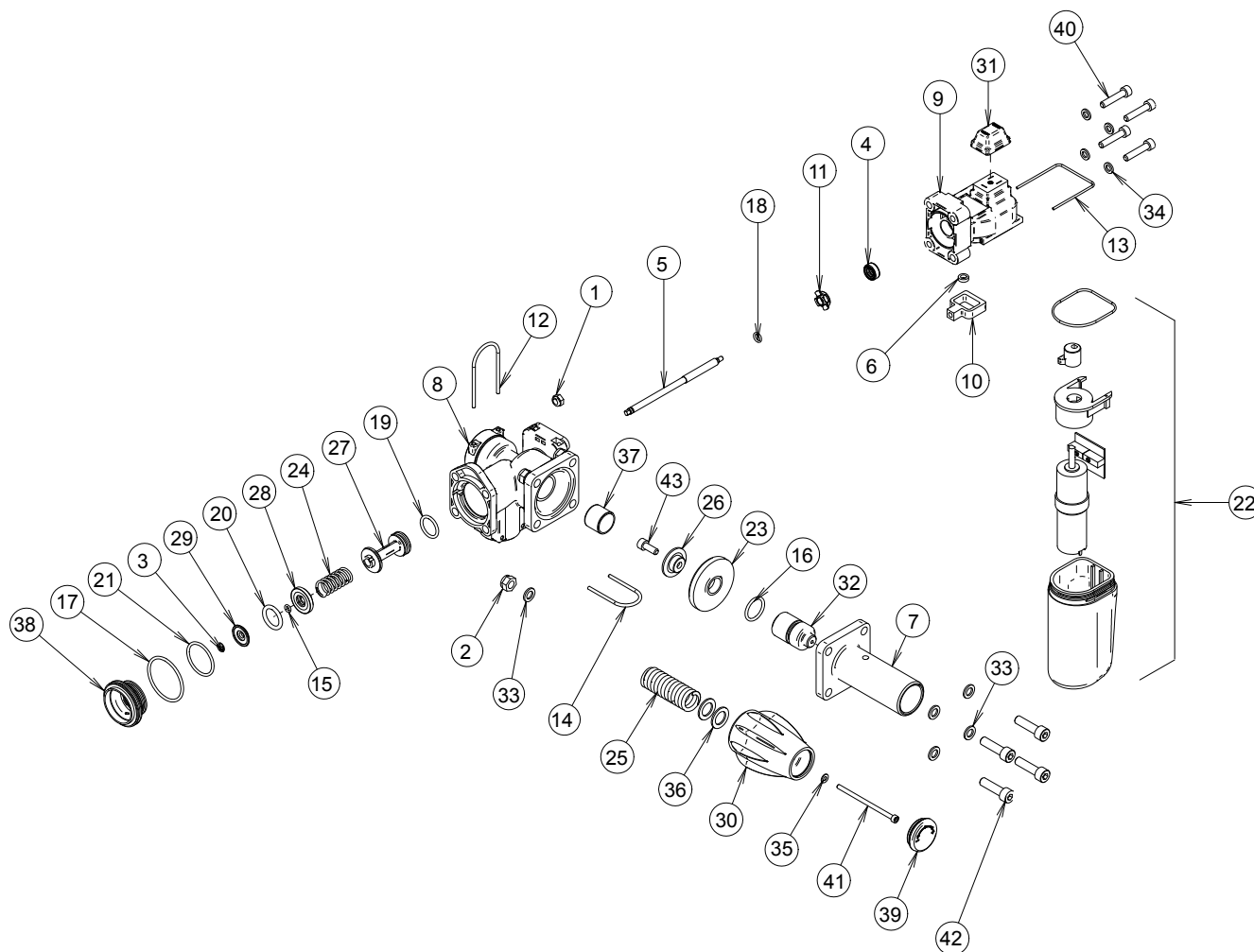

Part No. 8370015 VGME 4 - 20 bar - type "A" - 2 wires



| Pos. | P/N |
|------|-----------|
| 1 | 7104001 |
| 2 | 7104002 |
| 3 | A00004000 |
| 4 | A00007001 |
| 5 | A00100023 |
| 6 | B00400000 |
| 7 | C00000069 |
| 8 | C00004014 |
| 9 | C00200019 |
| 10 | C01100000 |

| Pos. | P/N |
|------|-----------|
| 11 | D00200007 |
| 12 | F00000002 |
| 13 | F00000008 |
| 14 | F00000017 |
| 15 | G00001001 |
| 16 | G00001018 |
| 17 | G00001033 |
| 18 | G00001072 |
| 19 | G00001094 |
| 20 | G00001171 |

| Pos. | P/N |
|------|-----------|
| 21 | G00001174 |
| 22 | K00102041 |
| 23 | M00100003 |
| 24 | M00201028 |
| 25 | M00202001 |
| 26 | O00000022 |
| 27 | O00000027 |
| 28 | O00000028 |
| 29 | O00000029 |
| 30 | P00100018 |

| Pos. | P/N |
|------|-----------|
| 31 | P00600008 |
| 32 | P01100001 |
| 33 | R00301009 |
| 34 | R00301010 |
| 35 | R00301016 |
| 36 | R00301019 |
| 37 | S00301000 |
| 38 | S00301010 |
| 39 | T00000027 |
| 40 | V00002015 |

| Pos. | P/N |
|------|-----------|
| 41 | V00002017 |
| 42 | V00002020 |
| 43 | V00002025 |